

# **GOLD TODAY. GOLDEN OPPORTUNITIES TOMORROW.**

2019 Annual Report



# TODAY'S BOARD OF DIRECTORS.

## Officers

### **Liza Crisafi**

Chair  
Chief Investment Officer  
San Diego City Employees'  
Retirement System

### **Rita Datko**

Vice Chair  
Chief Financial Officer/  
Vice President  
Sharp Health Care

### **Woody Ledford**

Treasurer  
Principal  
Ledford Accounting

### **Claudia Silva (J.D.)**

Secretary  
Director of Ethics and  
Compliance  
County of San Diego

## Directors-at-Large

### **Carolyn Botzenhardt**

Wealth Manager  
Wells Fargo Bank

### **Natasha Bowman**

Vice President  
Human Resources  
Arcturus Therapeutics

### **Regina Buckley (J.D.)**

Attorney  
Adjunct Professor  
University of San Diego  
Community Volunteer

### **Marsha Chandler, Ph.D.**

Consultant  
Community Volunteer

### **Rashmi Char**

Vice President, Engineering  
Qualcomm

### **Suzanne Frontz**

President  
Metz & Associates

### **Divya Kakaiya, Ph.D.**

Founder  
Healthy Within Wellness

### **Roxana Kennedy**

Chief of Police  
City of Chula Vista

### **Brent King**

Founder  
Chelsea's Light Foundation

### **Janice Kurth, M.D., Ph.D.**

Scientist  
Community Volunteer

### **Angie Lasagna**

Vice President  
Community Relations  
Mission Federal  
Credit Union

### **Monica Piepenkotter**

Senior Vice President  
Private Wealth Advisor  
Merrill Lynch

### **Peggy Price**

Retired, Director of  
Social Services  
Imperial County

### **Rahil Swigart (J.D.)**

Attorney  
Higgs Fletcher & Mack

### **Carmen Vann**

Regional Project Executive  
BNBuilders

### **Dawn Welch**

Director  
Technical Strategic  
Services  
San Diego Gas & Electric

### **Catherine "Cathy" Young**

Vice President/Internal  
Auditor



*Liza and Carol*

*“The work of today is the history of tomorrow, and we are its makers.”  
— Girl Scouts founder Juliette Gordon Low*

Our many successes in 2019 prove that Girl Scouts San Diego is strong and active as we fulfill our mission of building girls of courage, confidence, and character, who make the world a better place. We are the #BestPlace4Girls, preparing them with the leadership skills to turn their ideas into action. Through relevant programs focused on STEM (science, technology, engineering, and math), the outdoors, life skills, and entrepreneurship, Girl Scouts become resourceful and creative.

Within our all-girl, girl-led environment, and supported by dedicated and trained volunteers, Girl Scouts took the lead during 2019—in their lives and in the world! Highlights included:

- 23,899 STEM experiences that built girls' confidence (13% more 2018)
- 16,403 girls exploring the outdoors during camping weekends (25% more than 2018)
- 3 years of sustainable membership growth, an achievement celebrated by Girl Scouts of the USA
- 11,301 volunteers whose member experience was simplified and enhanced through in-person outdoor skills training, online trainings, and more community collaborations
- 1 National Gold Award Girl Scout, among the 10 girls who earned this prestigious honor

On behalf of our 35,000 girl and adult members, board of directors, and staff, thank you for supporting the critical work of developing tomorrow's leaders.



Liza Crisafi  
Board Chair



Carol M Dedrich  
Chief Executive Officer

1 office



3 program centers and retail shops



2 camps



9,008 square miles



113 full-time employees serving 34,554 members



MEMBERSHIP SERVICE AREA.





At Girl Scouts, girls *discover* who they are, where their talents lie, and what they care most about. They *connect* with people in their communities, and *take action* to change the world!



**23,377**  
girl  
members



**11,301**  
adult  
members



**1,920**  
volunteer-led troops



**4,308**  
Outreach Program  
participants



#### Race

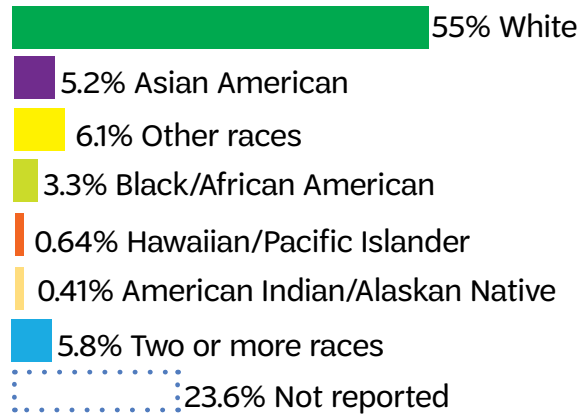

#### Ethnicity

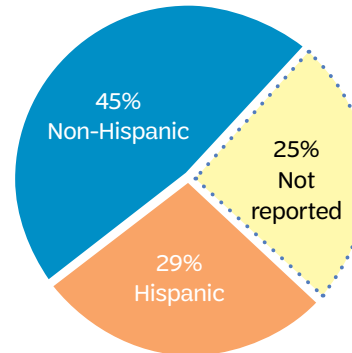

#### Girls by grade level

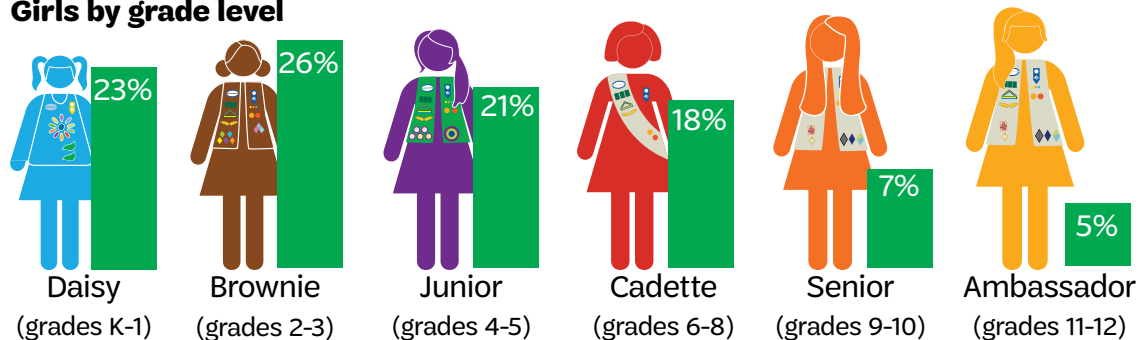

# GOLD TODAY. GOLDEN OPPORTUNITIES TOMORROW.

Bronze. Silver. Gold. These awards represent the highest honors Girl Scouts can earn. All three give girls the chance to grow in confidence as they design service projects that make our world a better place.

The Girl Scout Gold Award, Girl Scouting's highest achievement, is a top-tier credential for girls, enabling them to distinguish themselves in the college admissions process, earn college scholarships, and enlist in the military one rank higher.

Earned by just five percent of Girl Scouts annually, the Gold Award requires girls to demonstrate their leadership abilities by creating sustainable projects that address a local issue with a global link. Earning the award is often a multi-year process involving more than 80 hours of community service, education, and advocacy.



**599**

Bronze Award  
Girl Scouts

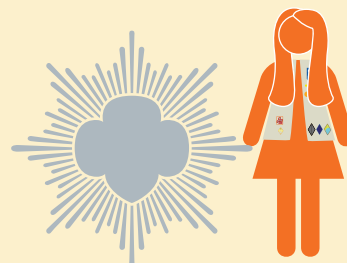

**435**

Silver Award  
Girl Scouts

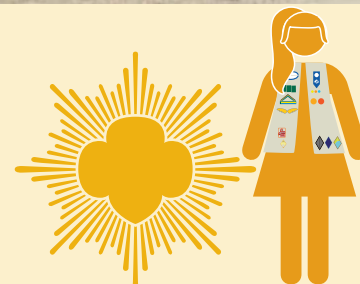

**61**

Gold Award  
Girl Scouts





**ANA DE ALMEIDA AMARAL**  
Ethnic Studies  
Girl Scouts San Diego



**MARY KATHERINE FUTRELL**  
Project Resilience  
Girl Scouts of Northeast Texas



**GRACIE GOODPASTURE**  
Poetry Power  
Girl Scouts of the Commonwealth of Virginia



**TARYN-MARIE JENKINS**  
Jumping the Hurdles: Foster Care to College  
Girl Scouts of the Chesapeake Bay



**MEGAN LOH**  
SEAUp-4Health  
Girl Scouts of Orange County



**LAUREN VANLANDINGHAM**  
Be the Light: Stories of Hope  
Girl Scouts of Eastern Missouri



**PHOEBE WALL**  
Generosity Magazine  
Increasing LGBTQ+ Diversity in Digital Media  
Girl Scouts of Western Washington



**KAI ZARAGOZA**  
Bringing It All Together  
Girl Scouts of Southwest Florida



**ISABELLA MADRID**  
Cultural Strengthening in  
Native American Storytelling  
Girl Scouts of Orange County



Ana De Almeida Amaral  
of San Diego



# ENTREPRENEURS TODAY. EXECS TOMORROW.

As cookie entrepreneurs, girls gain essential life skills and work as a team to accomplish common goals and solve problems. They build the confidence they will need to shine as girls, as young women, and as future leaders.

## 5 Skills

1. Goal setting
2. Decision making
3. Money management
4. People skills
5. Business ethics



*Elite Cookie Entrepreneurs reveal their 2019 package totals.*





When girls participate in the Girl Scout Cookie Program, they get more than life-changing experiences and adventure. They also develop essential life skills, soar in confidence, and practice leadership, the Girl Scout way. Together, they lift one another up and change the world.



**2.836M**  
packages sold



**165,355**  
packages of cookies donated to  
U.S. service members via Operation Thin Mint<sup>SM</sup>



Girl Scouts use their cookie earnings to improve their communities. From helping animal shelters and feeding people who are homeless to raising awareness about bullying and making public areas more accessible, Girl Scouts can—and will—do anything they put their hearts and minds to.



# SCIENCE TODAY. BREAKTHROUGHS TOMORROW.

According to a recent study, Girl Scouts who participate in girl-focused STEM programs:

- Become better problem solvers, critical thinkers, and inspirational leaders
- Get better grades, earn scholarships, and follow more lucrative career paths
- See STEM as the foundation for a meaningful and successful future

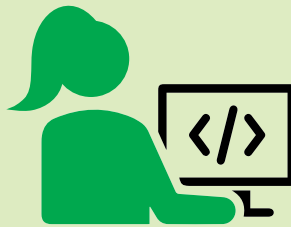

**23,899**

girls in  
STEM experiences



**63**

local STEM  
community partners



**113**

STEM badges  
and Journeys

Our thanks to Champion STEM Supporter SDG&E and STEM Partners Cox Communications, Nordson Corporation, Qualcomm, ResMed Foundation, and Southwest Airlines for providing Girl Scouts with nearly 24,000 hands-on experiences in STEM last year! Girl Scout badges—from Digital Arts, Robotics, and Mechanical Engineering to Computer Science and Cyber Security—form the basis of activities that help girls build a strong foundation for lifelong success.

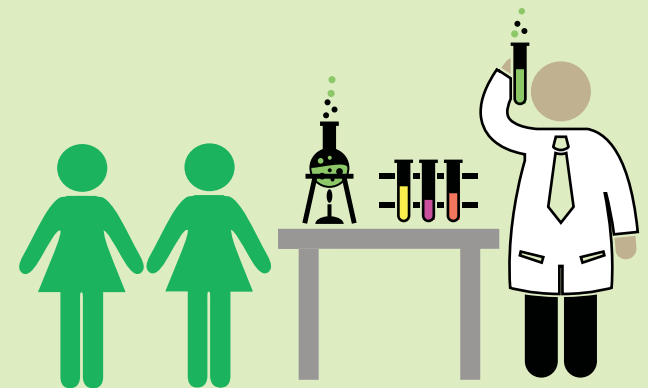

**4,060**

girls connected with adult role  
models in STEM fields





*Operation Wing Scout, sponsored by Southwest Airlines, is held aboard the USS Midway Museum.*





# OUTDOORS TODAY. TRAILBLAZING TOMORROW.

From the backyard to the backcountry, Girl Scouts has a long, storied, and successful history of getting girls outdoors. And that's great news—because when Girl Scouts get outside, they:

- Discover they can better solve problems and overcome challenges
- Develop leadership skills, build social bonds, and are happier overall
- Become team players and care more about protecting our environment





Mt. Whitney backpacking adventure



**16,403**  
girls got outdoors  
for a Girl Scout  
camping weekend

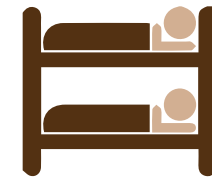

**3,453**  
girls went to  
summer day and  
resident camps



**464**  
girls began their  
backpacking adventures  
through the  
wilderness hiking  
program



**8,678**  
girls challenged  
themselves  
on the ropes courses  
and archery ranges





# CIVIC ACTION TODAY. CONGRESS TOMORROW.



**126**  
community partner  
organizations



**25**  
girls  
**6**  
women executives





Whether by exercising and staying healthy, developing strong relationships with family and peers, advocating on behalf of others, protecting the environment, or exploring careers that can change the world for the better, Girl Scouts gain the skills and inspiration to accept challenges, overcome obstacles, and take the lead.

Earning Girl Scout badges—ranging from Civic Engagement, Healthy Living, and Communication Skills to Practical Skills and Global Citizenship—is a great way for girls to explore new interests and expand their horizons.



41

Emerging Leader  
Girl Scouts



62,386

badges purchased in  
council shops



*Emerging Leader Girl Scouts, mentors, and Cool Women of 2019*





# FRIENDS TODAY. CHANGEMAKERS TOMORROW.

Girl Scouts contribute to the world in purposeful and meaningful ways. They learn how to identify problems in the community, and create action plans to solve them.



*Silver Award project: Teaching kids to tie their shoes*

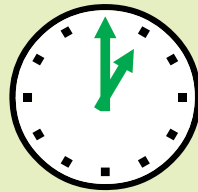

**38,600**  
hours of community  
service from our Gold,  
Silver, and Bronze Award  
Girl Scouts



**3.16M**  
cookie packages  
donated since 2002

Adult leaders provide emotional support by making girls feel valued in an all-girl, girl-led environment. More than 11,000 exceptional women and men dedicate their time and talents to introduce girls to new adventures and help them unleash their inner G.I.R.L. (Go-getter, Innovator, Risk-taker, Leader)<sup>TM</sup> to take the lead and change the world.



**3,554**  
volunteers completed  
online training



**4,460**  
troop leaders guided girls  
through the Girl Scout  
Leadership Experience

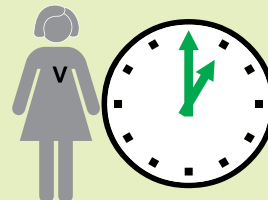

**1,089,121**  
volunteer hours contributed  
to advance the  
Girl Scout mission









# Girl Scouts San Diego

# Financials

For the 12 months ended Sept. 30, 2019

## Financial Position

Assets		
Current Assets	\$	8,631,240
Investments		13,445,172
Property and Equipment, net		10,531,031
<b>Total Assets</b>	<b>\$</b>	<b>32,607,443</b>
Liabilities and Net Assets		
Current Liabilities	\$	1,143,586
Long-Term Liabilities		12,943
Net Assets		
Without Donor Restrictions		30,567,961
With Donor Restrictions		882,953
<b>Total Liabilities and Net Assets</b>	<b>\$</b>	<b>32,607,443</b>

## Income Statement Summary

Revenue, Public Support, and Investment Income	\$	12,783,799
Functional Expenses		12,185,462
Non Operating Expenses		328,767
<b>Total Expenses</b>		<b>12,514,229</b>
<b>Net Income</b>	<b>\$</b>	<b>269,570</b>

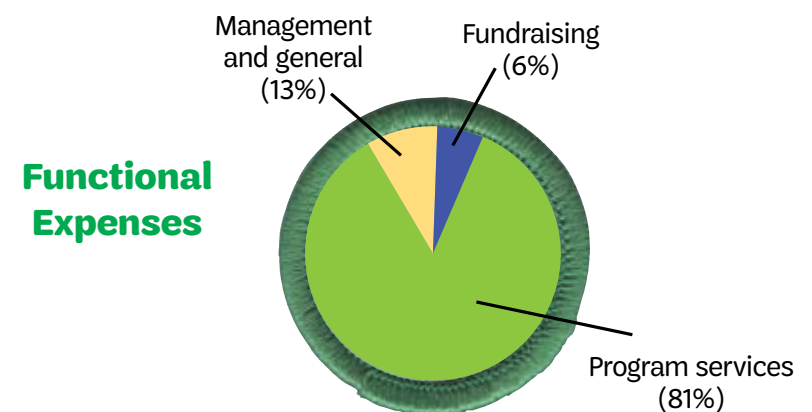
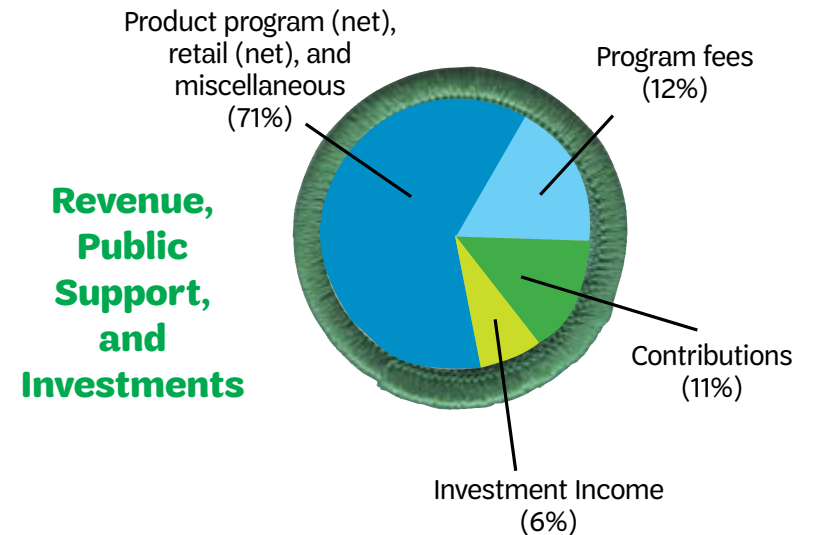

Audited financial statements are available upon request.



# THANK YOU.

## Lifetime Giving (as of Sept. 2019)

We extend our deepest gratitude to these individuals for their cumulative gifts to support Girl Scouts San Diego.

### The Centennial Circle \$1,000,000 and above

Dorothy and John E. Helm\*  
Jo\* and Ron Moss  
Frances Hamilton White

### The Platinum Circle \$500,000-\$999,999

F. Helen Pratt-Kurz\*  
Darlene Shiley  
Katie and Dan Sullivan

### The Diamond Circle \$200,000-\$499,999

Nadine and Carlo Daleo  
Barbara J. Dickey  
The Favrot Fund  
Barbara and David Groce  
Gladys F. Jukich\*\*  
Susan and John Major  
Patti Roscoe and Jim Tiffany  
Katherine D. White

### The Pearl Circle \$100,000-\$199,999

Julia Brown  
Sandra Brue and Chris Carstens  
William T. Elliott\*\*  
Fifi D. Guest\*\*  
Bryn and Ben Hamson  
The Hervey Family Fund  
May Llewellyn Irwin Trust\*  
Liz\* and Robert Jackson  
Charles and Alice M. Jackson\*\*  
Shellie and Greg Kalinsky  
Joseph Thomas Kenney\*\*  
Jan and Wayne Loftus  
Milner Trust\*  
Kathryn and Daniel Sullivan  
Family Foundation

Sandra Timmons and  
Richard Sandstrom  
Catherine Veatch\*

### The Gold Circle \$50,000-\$99,999

Barbara Alderson  
Arthur W. and Gertrude Anderson Trust\*  
Brenda Baker and Steve Baum  
Marla and Larry Black  
Helen Bloomfield  
Cora Carmody  
Mary H. Clark\*  
Erna and John Colonell\*  
Solveig and Dan Deuprey  
Walter T. Dowling Trust Fund\*  
Evelyn E. Ferguson\*\*  
Beth Fischer and Jamie Wong  
Tange and Thomas Gavin  
Leo Hamel  
Arlene Harris and Marty Cooper  
Hazard Charitable Trust\*  
Kathy and Darrell Issa  
Linda and Mel Katz  
Elsie Marie Larson\*  
Andrea Migdal and Michael Tierney  
Mimi and Mike Murray  
David Pepper, Sr.  
Carole Sachs  
Evelyn Truitt  
Debbie Turner and Conrad Prebys\*  
Laura and Ervin Wheeler

### The Silver Circle \$25,000-\$49,999

Michael Baker  
Roseanne and Rick Brooks  
Regina and Shea Buckley  
Linda and Edgar Canada  
Susan and Daniel Carter  
Liza and Tony Crisafi  
Debra L. Cushman-Parrish and  
Kent Parrish

Joan D. Eichen  
Anne and David Fege  
Arline Fisch  
Joan and Eugene Foster  
Dori and Andy Gallagher  
Lucy and Tom Jackson  
Jo Dee and Glenn Jacob  
Ray E. and Helen D. Jacobs Trust\*  
Shannon Kelly  
Bunny and Daniel Krall  
Kimberly J. and Mike Manhard  
Deanna Martin Mackey  
Susan and Craig McClellan  
Edith I. Meador\*\*  
Elaine and Charles Metzger  
Lori Moore  
Pearl A. Murray\*\*  
Katherine and Matthew Nowak  
Hollyce and Robert Phillips  
Vicky Pion  
Kay Porter  
Deborah and Michael Rider  
Regina and John Todd  
Don Wells  
Ellen and Bill Whelan  
Patsy and Steven Worley

### The Bronze Circle \$10,000-\$24,999

Lisa and Steve Altman  
Valerie and Phil Balun  
Marian Benassi  
Joyce and William Biffar  
Darcy and Bob Bingham  
Naoma and Edwin Bingham\*\*  
Catherine and Philip Blair  
Merle and Mitchell Brodie  
Barbara Bry and Neil Senturia  
Glenna Canum Ward and Charles Ward  
Sandra and Harry Carter  
Sue Carter Kahl  
Dianne Cramer  
Susan and Tyler Cramer  
Carol and John Crossman  
Rita and Keith Datko  
Anne\* and Thomas Day  
Tracey and James DeBello  
Billie and Richard Deihl  
Annette and John Denson\*\*  
Kathy Drucquer Duff and George Duff  
Julie and Mitchell Dubick  
Phyllis Epstein  
Bernadette and Jeff Fargo  
Pamela Farr  
Cheryl Fisher  
John V. Forrest  
Zita Gardner

Laura and Douglas Garrett  
Laura and Mike Georgantos  
Lawrence Gratt  
Ann and Ben Haddad  
Nancy and Charles Helsper  
Karla Hertzog  
Karen and Andy Hewitt  
Ann and Ed Holler  
Sherri Howard and James Hoyle  
Albert Hubbard\*  
Karen Hutchens  
Daniel C. Jackling\*  
Bonnie and Steve Kane  
James Kelly  
Shirley Kelly  
Kathie Kim  
Lucile Z. Kittredge\*  
Harry J. Krokus Revocable Trust\*  
Lynn LaChapelle and Mark Robinson  
Barbara Lamb and Bill Hale  
Janet and Kelly Lancaster  
Patricia and Bernadotte Lester  
Denise Lew  
Markwel Fund at The San Diego Foundation  
Connie Matsui and Bill Beckman  
Vicki and Lisa Mealer-Burke  
Lisa and David Means  
Rhaylene Montgomery  
Cindy and Robert\* Moore  
Pamela Mudd  
Sara and Anthony Napoli  
H. Maxine Peoples  
Monica and Joseph Piepenkoter  
Charlene (Chatham) Price  
Peggy Price  
Dawn and John Rawls  
Lawrence Robinson  
Robin Roulette  
Susan and Scott Salka  
Carol and John\* Sands  
Jettonne and Thomas Saunders  
Denise and Phil Scott  
Donna Sexton  
Claudia and Simón Silva  
Judy Simmons\*  
Russ Slaughter  
Kathleen Slayton and Robert Kilian  
Marian Spencer  
Claudette and Ralph Steinhauer  
EA and Ian Stewart  
Ann and Charles\* Suhr  
Seth Surnamer  
Judy Thompson and Mike Conner  
Elizabeth and Andy Van Pelt  
Carolyn and Kent Walker  
Lori and Bill Walton  
Evelyn Woerpel Trust\*  
Arelene and Thad Wolinski  
Cathy Young and Mike Buhai  
Carole and Michael Ziegler

\* Deceased \*\* Estate of

# THANK YOU.



## Juliette Gordon Low Society (as of Sept. 2019)

The Juliette Gordon Low Society honors friends who have named Girl Scouts San Diego in their wills, living trusts, IRAs, or other life-income gifts. These planned gifts provide critical long-term support for our council, allowing future generations of girls to experience the unique leadership opportunities available only through Girl Scouting.

Melyn Acasio  
Meredith and Robert Alcock  
Barbara L. Alderson  
Erik and Eva Andersen  
Sandra Banfield  
Jeni and Elias Barajas  
Virginia "Ginny" Barton  
Dianne Belk and Lawrence Calder  
Marla B. Black  
Helen Bloomfield  
Marie and Lee Boozel  
Merle and Mitchell Brodie  
Regina and Shea Buckley  
Christopher Carstens  
Sandra and Harry Carter  
Elizabeth Crisafi  
Debra L. Cushman-Parrish  
The DeBello Family  
Carol Dedrich and Alex Nurse  
Solveig and Dan Deuprey  
Barbara J. Dickey  
Kathy Drucquer Duff and George Duff  
Robin and Kimberly Evans  
Anne and David Fege  
Arline M. Fisch  
Zita B. Gardner  
Tange Tipton Gavin  
Barbara Ann and David E. Groce  
Grace Halvorson  
Marni and William P. Hayman  
Jim and Cheryl Hernandez

Lucy and Tom Jackson  
Jo Dee and Glenn Jacob  
Rebecca James  
Susan Jeannette  
Gerry L. Keshka  
Kim and Evan Kleber  
Terry and George Klein  
Stephanie and Paul Kwiatkowski  
Sarah K. Lamade  
Janet DeGruttola Lancaster  
Makenna Lang  
Pam and Brent Levin  
Karen Linehan  
Lani and Joshua Longacre  
Pamela Lynd  
Patricia Macdonald  
Susan and John Major  
Elinore Y. and Ralph V. Mazza  
The Honorable M. Margaret McKeown  
Cindy and Bob\* Moore  
Mimi and Mike Murray  
Sara and Anthony Napoli  
Barbara J. Norman, ChFC  
Katherine and Matthew Nowak  
Justine Panian  
Kassie and James Panian  
Nichole Peterson  
Betty and Ken Peterson  
Kristen K. Pieper and Family  
Debra and Charles Poey  
Annie Revel

Laura and Justin Rice  
Deborah and Michael Rider  
Patti L. Roscoe  
Danell Scarborough Gavares  
Barbara Schettler-Jehl  
Nancy L. Scott  
Ellen Roca Single  
Kathleen Slayton  
Steven and Carol Stachwick  
Claudette and Ralph Steinhauer  
Jean B. Stewart  
Pamela Stubbs  
Katie and Dan Sullivan  
Sandy Sultz  
Pamela L. Summers  
Pearl and Andrew\* Szymanski  
Mary Talle  
Judy Thompson  
Coralie C. Thomson  
Evelyn Mack Truitt  
Elizabeth and Andy Van Pelt  
Catherine Veatch\*  
Tammy and Louie Vener  
Kelly Waggonner  
Maggie Watkins  
Laura and Ervin Wheeler  
Arelene E. Wolinski  
Anonymous (9)

\* Deceased



*Members of our Promise Circle (who make annual gifts of \$1,000 or more) and the Juliette Gordon Low Society were guests of honor at an appreciation reception at Sue and John Major's home. Sue, a member of the GSUSA Board of Directors, Connie Matsui—who serves on the World Association of Girl Guides and Girl Scouts Board—and Girl Scouts San Diego Board Chair Liza Crisafi shared their insights.*



*Girl Scouts of the USA CEO Sylvia Acevedo met with members, volunteers, and donors to discuss preparing the workforce of tomorrow, including increasing diversity among future STEM leaders.*

## Charitable Gift Annuities

Charitable gift annuities provide tax savings and income to the donor and ultimately benefit Girl Scouts San Diego. Thank you to Barbara for investing in Girl Scouts.

Barbara Dickey



## Foundation Support (Oct. 2018-Sept. 2019)

Generous support from our foundation and organizational donors help girls learn to use their voices, develop a strong sense of self, step outside their comfort zones, and build resilience.

Academy of Our Lady of Peace  
Albert W. and Mildred Hubbard  
Non-Endowment Fund 🏛️  
The Baker-Baum Charitable Fund of the  
Ayco Charitable Foundation  
The Barbara and David Groce Fund 🏛️  
The Beckman-Matsui Family Fund 🏛️  
Boys and Girls Foundation  
Chula Vista Police Department  
Community Campership Council  
Community Service Association,  
San Diego Unified School District  
Cushman Foundation  
Daniel and Kathryn Sullivan Foundation

Donors of Valley Endeavors (DOVES)  
The Edith Hazel Ondrasik Girl Scouts  
Campership Endowment 🏛️  
The Edward Bert Cramer Memorial  
Fund of the JCF  
Ellen Browning Scripps Foundation  
The Elwyn Heller Foundation of San Diego  
The Etta Schwieder Fund-Girls Club of  
San Diego 🏛️  
GEICO Philanthropic Foundation  
The Hervey Family Non-Endowment Fund 🏛️  
The Hodge Family Fund of the DuPage  
Foundation  
Issa Family Foundation

Julia Richardson Brown Foundation  
Maurice J. Masserini Charitable Trust  
Mudd Charitable Foundation  
Nordson Corporation Foundation  
The Pepper Family Foundation  
The Phyllis Epstein Non-Endowment Fund 🏛️  
Pratt Memorial Fund  
Price Philanthropies Foundation  
The Ralph and Elinore Mazza Girl Scout  
Endowment Fund 🏛️  
ResMed Foundation  
Ronald and Joan Moss Donor Advised  
Fund at RSFF  
Rotary Club of San Diego, #33

Samuel I. and John Henry Fox Foundation  
Samuel and Katherine Weaver French  
Foundation  
Susan and John Major Donor Advised  
Fund at RSFF  
The San Diego Foundation  
Valley Center Lions Club  
Wells Fargo Foundation

🏛️ Fund of The San Diego Foundation

## Corporate Giving (Oct. 2018-Sept. 2019)

These organizations provided valuable support for girl programs.

### \$25,000+

Girl Scouts of the USA  
Mission Federal Credit Union  
Nordson Corporation  
Northrop Grumman  
Qualcomm  
San Diego Gas & Electric  
Southwest Airlines  
Wells Fargo



**NORTHROP GRUMMAN**

**Qualcomm**



A **Sempra Energy** utility™

**Southwest**



### \$10,000-\$24,999

Cox Communications  
Dyna  
Major Executive Search

### \$5,000-\$9,999

Airsmart Aviation  
Island Architects  
Marsh & McLennan Insurance Agency  
Sharp Health Plan

### \$1,000-\$4,999

Ahern Agribusiness  
Allianz Global Investors  
Anderson Plumbing Heating and Air  
Ashdon Farms  
Beyond Ordinary Software Solutions  
Blankinship & Foster  
Chevron Corporation  
Continental Catering  
Cubic

### GEICO

Higgs, Fletcher & Mack  
Holland America Line  
Jersey Mike's Subs  
Leo Hamel Fine Jewelers  
Little Brownie Bakers  
LunaDNA  
Marsh & McLennan Insurance Agency  
Premier Veterinary Surgery  
San Diego Magazine  
San Diego Zoo & Safari Park  
Swigart Law Group  
Sycuan Band of the Kumeyaay Nation  
University Club atop Symphony Towers  
University of San Diego

**SPECIAL THANKS** to the counties of San Diego and Imperial for their ongoing, generous support of our programming.



# THANK YOU.

## Individual Gifts

(Oct. 2018-Sept. 2019)

We gratefully acknowledge individuals whose generous contributions keep Girl Scouting available and affordable for local girls. The Promise Circle recognizes generous supporters who donate \$1,000 or more in the year.



### \$25,000 and above

Barbara J. Dickey  
Cathy and Matthew Hervey  
Susan and John Major  
Katie and Daniel Sullivan  
Catherine Veatch\*

### \$10,000-\$24,999

Julia Brown  
Regina and Shea Buckley  
Nadine and Carlo Daleo  
Barbara and David Groce  
Arlene Harris and Marty Cooper  
Vicki and Lisa Mealer-Burke  
Patti Roscoe and Jim Tiffany  
Kathleen Slayton and Robert Kilian  
Evelyn Truitt and Paul Black  
Katherine D. White

### \$5,000-\$9,999

Liza and Tony Crisafi  
Dorothy and Andrew Gallagher  
Tange and Thomas Gavin  
Janice and Matthias Kurth  
Carole and Woody Ledford  
Kimberly and Mike Manhard  
Mimi and Mike Murray  
David Pepper  
Monica and Joseph Piepenkotter  
Claudia and Simon Silva  
Rahil and Joshua Swigart  
Judy Thompson and Mike Conner  
Frances Hamilton White

### \$2,500-\$4,999

Darcy and Bob Bingham  
Carol and John Crossman  
Beth Fischer and Jamie Wong  
Sue Freier and Harold Levene  
Marcia and David Gill  
Joyce Glazer  
Dea and Osborn Hurston  
Kathy and Darrell Issa  
Diedra Johnson  
Kathie Kim  
Bunny and Dan Krall  
Connie Matsui and Bill Beckman  
Ron Moss  
Coreen and Kevin Petti  
Vicky Pion  
Mary Kay Stolling  
Ellen and Bill Whelan  
Cathy Young and Mike Buhai

### \$1,000-\$2,499

Barbara Alderson  
Machel Allen  
Dede and Michael Alpert  
Cielo and Jacob Anderson  
Kathryn and Thomas Ashworth  
Kim Barrett and Peter Pierce  
BBA Family Trust  
Joye Blount and Jessie Knight  
Natasha and Rob Bowman  
Jennifer Brown  
Jenny Bussert  
Sandra and Harry Carter  
Jaya Cummaragunta

Robin Dahlberg  
Rita and Keith Datko  
Carol Dedrich and Alex Nurse  
Billie and Richard Deihl  
Solveig and Dan Deuprey  
Kathy Drucquer Duff and George Duff  
Laura and Bob Duggan  
Darlene Elias and R. Lee Wagner  
Phyllis and Daniel Epstein  
Mary Erlenborn and Tom Templeton  
Anne and David Fege  
Arlene Fisch  
Suzanne Frontz and Douglas Metz  
Zita Gardner  
Laura and Michael Georgantos  
Jennipher Harris  
Leigh and Stanford Hartman  
Nancy and Charles Helsper  
Ann and Edward Holler  
Penney and Steve Homel  
Daniel C. Jackling  
Lizbeth\* and Robert Jackson  
Lucy and Thomas Jackson  
Nancy Jamison and Mark Dillon  
Linda and Mel Katz  
Cynthia and Daniel Kronemyer  
Janet Lancaster  
Janis and Wayne Loftus  
Deanna Martin Mackey  
Debbie McGraw-Block  
Pamela and Dennis Mudd  
Virginia and Mark Nelson  
Katherine and Matthew Nowak  
Janet and Michael Paulovich  
Laura and Justin Rice  
Deborah and Michael Rider  
Robin Roulette  
Denise and Phil Scott  
Donna Sexton  
Linda Spuck  
Claudette and Ralph Steinhauer  
Jessica Voytek  
Carolyn and Gordon Walker  
Laura and Ervin Wheeler  
Deanne Witt  
Arelene and Thad Wolinski

\* Deceased



*Girl Scout Outreach's Mountain Adventure, sponsored by San Diego Rotary Club 33, hosted 100 girls for a weekend at Whispering Oaks.*



*RJS Law a Tax Firm sponsored 20 billboards throughout San Diego in support of the Girl Scout Cookie Program.*



*Nina de Burg (center) was honorary chair of Urban Campout: All That Glitters is Gold.*



# THANK YOU.

## Daisy's Circle (Oct. 2018-Sept. 2019)

Daisy's Circle was created in honor of our founder, Juliette "Daisy" Gordon Low, to support the enduring power of Girl Scouts. These special donors contribute every month, ensuring a strong stream of support for programming for girls.



Angela Addington	Iris Gerber	Julie Pinell
Jennifer Alvarado	Geannie and Richard Gomez	Sarita Pitones
Nikki and Brett Andersen	Maritza Gomez-Davila	Ana Luisa Ponce
Sandra and Thomas Appling	Lourdes Gonzales	Natalie Powell
Paola Avila	Samantha Grafton	Savannah and Robert Prince
Madeliene Aviles	George Guevara	Ana Ramirez
Sandra Banfield	Mindy Guevara	Janet and William Raschke
Raeven Batt	Leslie Hodge and	Laura Reinig
Sam Brasted	William Eiffert	Andrea Renteria
Tracy Browns	Sandra Keshka	Laura and Justin Rice
Michaela Butler	Nandita Khanna	Monet Richter
Marlyn Carrillo	Kimberly King	Emma Rivera
Melissa Castillo	Ermelinda Kraft	Donna and Rui Rosa
Emily Chiri	Stephanie and	Cathy Sandoval
Gabrielle Coburn	Paul Kwiatkowski	Blanca Santos
Myla and Timothy Coleman	Alex La Bruyere	Sarafina Scapicchio
Linda Contreras	Lauren Ledesma	Christa Sherman
Sylvia Cortez	Lani and Josh Longacre	Dayana Silva-James
Nina Crabtree	Jennifer Mains	Sabryna Smith
Michelle Davis	Claire Maunsell	Sharon Strich
Stephanie Dawes	Virginia McCardy	Holly Strum
Rea de la Cruz	Stephanie and Don McGuire	Sandy and John Sultz
Carol Dedrich and	Heather Merrill	Mary Talle
Alex Nurse	Alex Metz	Yvette Tamayo
Alé Delgado	Kat Miller	Jessica Thomas
Michael Diddock	Rosalind Miller	Karen Thygerson
Mary Doyle	Jen Nation	Jill Treppa
Kent Drake	Kristin Newman	Elizabeth Valadez
Amy Ebling	Britt Northup	Gloria Vargas and
Vanessa Erickson	Gabrielle Osuna	Chris Haack
Jennifer Ferrer	Justine Panian	Michelle Wilkinson
Michelle and Keith Fischer	Kassie and James Panian	Marlene and Eric Williams
Robyn Flynn	Juri and Jeffrey Peterson	Veronica Worthington
Heather Fryant	Minhhieu Phamvu	Cathy Young and Mike Buhai
John Geary	Jessica Pinell	

## Gifts in Honor of...

**Ariana Burciaga-Ortiz**  
Anonymous

**Emily Frazier**  
Mike A. Frazier

**Tange T. Gavin**  
Laura Duggan

**Keanan Gottlieb**  
Marianne C. Gottlieb

**Barbara A. Groce**  
Faye Strum

**Marian Hicks**  
Susan Shirk

**Patty Hinojosa**  
Elizabeth Stevens

**Nancy Jamison**  
Beckman Matsui  
Family Fund at The  
San Diego Foundation

**Divya Kakaiya, Ph.D.**  
Thomas Cohen

**Barbara J. Kramer**  
Lynne Krepak

**Janet D. Lancaster**  
Ruth A. Lancaster

**Connie L. Matsui**  
Karin Winner

**Cindy C. Moore**  
Alison A. Royle

**Mimi Murray**  
Merle Brodie

**My Mother and  
Grandmother**  
Darcy Bingham

**Patti L. Roscoe**  
Sara W. Napoli

**Rosalinda Saiz**  
Linda Contreras

**Sadie Severson**  
Lisa Pierce

**Andie Vaughn**  
Marin Vaughn

**Katherine D. White**  
Frances H. White

## Gifts in Memory of...

**Bobbie Catlin**  
Merle Brodie  
Joy Davis  
Carol Dedrich  
Michael Diddock  
Mary Doyle  
Debbie Fitzhugh  
Miriam MacPherson  
Remy N Ordon  
Del & Joanne S.  
Ritchhart  
Katie B. Sullivan

**Whit Davis**  
Susan Bass

**Alice S. Dineen**  
Patty D. Moore

**Mary L. Donnelly**  
Steven Donnelly

**Elizabeth Fisch**  
Nancy Helsper

**Cándida L. Granados**  
Anonymous

**Bob Moore**  
Judith A. Shaw

**Judy Peck**  
Sandra Lane  
Mike Nicholas

**Georgia Prior**  
Dale P. Powell

**Elaine Rosa**  
Troop 6107

**Faith Wagner**  
Mission Edge San Diego





Balboa Campus  
1231 Upas Street (Balboa Park)  
San Diego, CA 92103  
619-298-8391

Escondido  
3050 Las Palmas (Kit Carson Park)  
Escondido, CA 92025  
760-740-2670

North Coastal  
5315 Avenida Encinas, Suite 100  
Carlsbad, CA 92008  
760-444-9011



[sdgirlscouts.org](http://sdgirlscouts.org) | [@sdgirlscouts](https://www.instagram.com/sdgirlscouts)



This publication was made possible by the generous support of **MISSION FED**  
CREDIT UNION