

# #BestPlace4Girls

2018 Annual Report



# Girl Scouts San Diego

## Board of Directors

### Officers

**Regina H. Buckley**  
Chair

Attorney  
Community Volunteer

**Liza Crisafi**  
Vice Chair

Chief Investment Officer  
San Diego City Employees'  
Retirement System

**Andy Gallagher**  
Treasurer

Investment Professional

**Barbara Lamb**  
Secretary

Program Manager  
City of San Diego

### Directors-at-Large

**Machel Allen**

President and CIO  
Metis Global Partners

**Kim Barrett, Ph.D.**

Distinguished Professor of  
Medicine, UC San Diego

**Carolyn Botzenhardt**

Wealth Manager  
Wells Fargo Bank

**Natasha O. Bowman**

Vice President  
Human Resources  
Synthetic Genomics

**Rita Datko**

Chief Financial Officer/  
Vice President  
Sharp Health Care

**Melissa DeVita**

Vice President and  
Division Counsel  
Qualcomm Technologies

**Laura Georgantos**

Director  
Organizational Effectiveness  
SDG&E

**Divya Kakaiya, Ph.D.**

Founder  
Healthy Within Wellness

**Roxana Kennedy**

Chief of Police  
City of Chula Vista

**Brent King**

Founder  
Chelsea's Light Foundation

**Michael Lawrence**

Wealth Manger  
Morgan Stanley

**Monica Piepenkotter**

Private Wealth Advisor  
Merrill Lynch

**Peggy Price, MPA**

Director  
Department of  
Social Services  
Imperial County

**Suzanne Schlundt**

Vice President  
Field Marketing  
Cox Communications

**Denise Scott**

Founding Director  
Del Mar Pines Foundation  
for Education

**Claudia Silva**

Assistant County Counsel  
County of San Diego

**Rahil Swigart**

Attorney  
Higgs Fletcher & Mack

**Carmen Vann**

Project Executive  
Suffolk Construction

**William "Bill" Whelan**

Partner  
Solomon Ward Seidenwurm  
& Smith

**Cathy Young**

Vice President/  
Internal Auditor  
GlobalFoundries



Regina and Carol

## 2018 Annual Report

# Our Leadership

*“Girl Scouting rises within you and inspires you to put forth your best.”*  
— Girl Scouts founder Juliette Gordon Low

After 102 years, Girl Scouts San Diego is strong and active, continuing our mission of building girls of courage, confidence, and character, who make the world a better place. As the #BestPlace4Girls, we provide opportunities for girls to thrive and become strong leaders as they participate in activities developed by experts in these four program areas: STEM (science, technology, engineering, and math), the outdoors, life skills, and entrepreneurship.

Within an all-girl, girl-led environment and supported by dedicated and trained volunteers, Girl Scouts took the lead—in their lives and in the world—with a record-setting 2018! Highlights included:

- Girls building their confidence through 21,057 STEM experiences.
- 13,088 girls exploring the outdoors on Girl Scout camping weekends.
- Sending the 3 millionth package of Operation Thin Mint<sup>SM</sup> cookies to military overseas.
- Simplifying and enhancing the member experience for 11,313 volunteers by offering in-person outdoor skills training, online general trainings, and increasing community collaborations.

On behalf of our Board of Directors, staff and 35,000 girl and adult members, thank you for supporting the critical work of developing tomorrow's leaders.

*Reg Buckley*  
Regina Buckley  
Board Chair

*Carol M. Dedrich*  
Carol M. Dedrich, MBA, CFRE  
Chief Executive Officer







# #BestPlace4Girls

## *to Build Confidence*

Bronze. Silver. Gold. These awards represent the highest honors Girl Scouts can earn. All three give girls the chance to grow in confidence as they design service projects that make our world a better place.

The Girl Scout Gold Award, Girl Scouting's highest achievement, is a top-tier credential for girls, enabling them to distinguish themselves in the college admissions process, earn college scholarships, and enlist in the military one rank higher.

Earned by just five percent of Girl Scouts annually, the Gold Award requires girls to demonstrate their leadership abilities by creating sustainable projects that address a local issue with a global link. Earning the award is often a multi-year process that involves more than 80 hours of community service, education, and advocacy.



**548**  
Bronze Award Girl Scouts

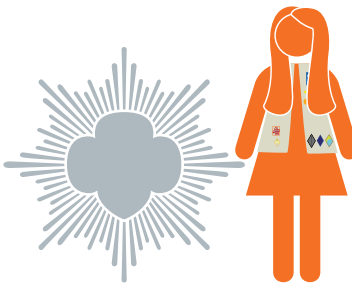

**438**  
Silver Award Girl Scouts

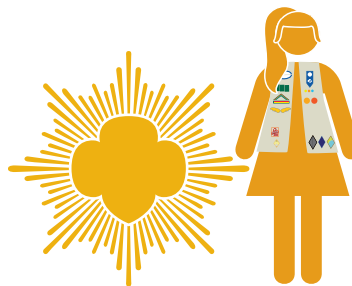

**58**  
Gold Award Girl Scouts



2018 Gold Award Girl Scouts



# #BestPlace4Girls

## to Become Entrepreneurs

### 5 Skills

1. Goal setting
2. Decision making
3. Money management
4. People skills
5. Business ethics

Girl Scout Cookie Program

**\$1,478**  
average  
troop proceeds



**14,187**  
cookie  
entrepreneurs

As cookie entrepreneurs, girls gain essential life skills and work as a team to accomplish common goals and solve problems, while building the confidence they need to shine as girls, as young women, and as future leaders.



**2.832M**  
packages sold



**161,156**  
packages of cookies donated to  
U.S. service members via Operation Thin Mint<sup>SM</sup>



Girl Scouts use their cookie earnings to improve their communities. From helping animal shelters and feeding homeless people to raising awareness about bullying, to making public areas more accessible, Girl Scouts can—and will—do anything they put their hearts and minds to.



GIRL SCOUTS SAN DIEGO  
**OPERATION THIN MINT**  
A taste of home  
and a note to show we care

Operation Thin Mint cookies in the Arctic Circle



# #BestPlace4Girls

## for Science, Technology, Engineering, Math (STEM)

According to a recent study, Girl Scouts who participate in girl-focused STEM programs:

- Become better problem solvers, critical thinkers, and inspirational leaders
- Get better grades, earn scholarships, and follow more lucrative career paths
- See STEM as the foundation for a meaningful and successful future

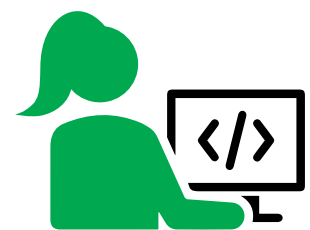

Girls participated in  
**21,057**  
STEM experiences



**42**  
local STEM  
community partners



**107**  
STEM badges  
and  
Journeys

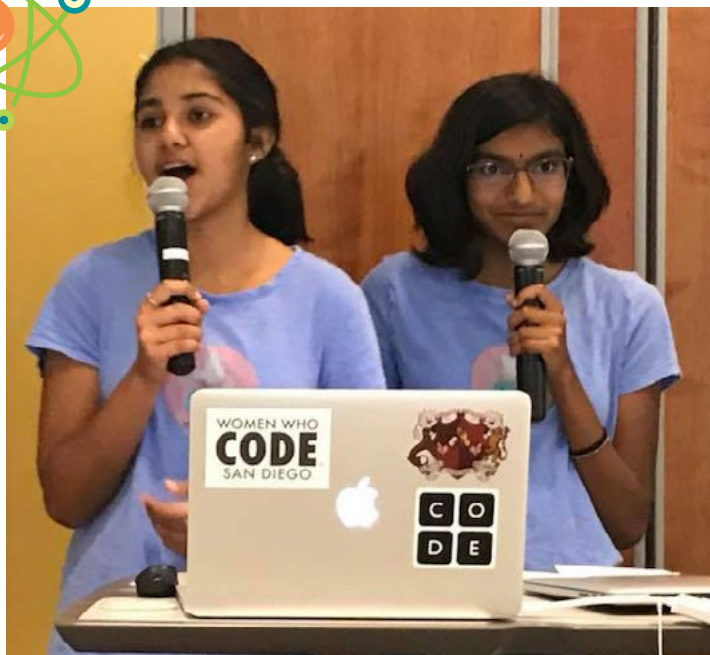
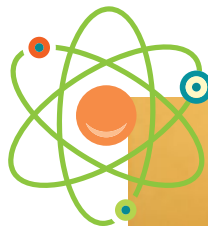

Our thanks to Champion STEM Supporter SDG&E and STEM Partners Cox Communications, Nordson Corporation, Qualcomm, ResMed Foundation, and Southwest Airlines for providing Girl Scouts with more than 20,000 hands-on experiences in STEM last year! Girl Scout badges—from Digital Arts, Robotics, and Mechanical Engineering to Computer Science and Cyber Security—form the basis of activities that help girls build a strong foundation for lifelong success.



**4,060**  
girls connected with  
adult role models in  
STEM fields



Girl Scout Outreach collaborates with Mad Science to offer STEM programs for girls







# #BestPlace4Girls *to Get Outdoors*

From the backyard to the backcountry, Girl Scouts has a long, storied, and successful history of getting girls outdoors. And that's great news—because when Girl Scouts get outside, they:

- Discover they can better solve problems and overcome challenges
- Develop leadership skills, build social bonds, and are happier overall
- Become team players and care more about protecting our environment



**13,088**  
girls got outdoors  
for a Girl Scout  
camping weekend

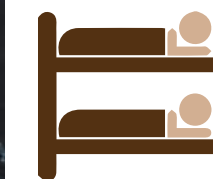

**3,453**  
girls went to  
summer day and  
resident camps



**482**  
girls began their  
backpacking adventures  
through the wilderness hiking  
program



**8,222**  
girls challenged themselves  
on the ropes courses  
and archery ranges





High ropes course



34

Girls

21

Women executives



30

Emerging Leader  
Girl Scouts



106

Community partner  
organizations



60,993

Badges purchased in  
our council shops



# #BestPlace4Girls to Learn Important Life Skills

Whether it's by exercising and staying healthy, developing strong relationships with family and peers, advocating on behalf of others, protecting the environment, or exploring careers that can truly change the world for the better, Girl Scouts gain the skills and inspiration to accept challenges, overcome obstacles, and take the lead.

Earning Girl Scout badges—ranging from Civic Engagement to Healthy Living, and Communication Skills to Practical Skills and Global Citizenship is a great way for girls to explore new interests and expand their horizons.



Emerging Leader Girl Scouts, mentors, and Cool Women of 2018





# #BestPlace4Girls

## *to Make the World a Better Place*

Girl Scouts contribute to the world in purposeful and meaningful ways. They learn how to identify problems in the community, and create action plans to solve them.

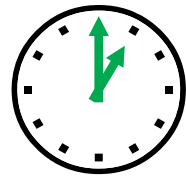

**37,500**

hours of community service from our Gold, Silver, and Bronze Award Girl Scouts



**29,820**

pounds of food collected for the Jacobs and Cushman San Diego Food Bank



**3M**

Cookies donated to Operation Thin Mint<sup>SM</sup> since 2002



Adult leaders provide emotional support by making girls feel valued as they experience Girl Scouts in an all-girl, girl-led environment. More than 11,000 exceptional women and men dedicate their time and talents to introduce girls to new adventures and help them unleash their inner G.I.R.L. (Go-getter, Innovator, Risk-taker, Leader)<sup>TM</sup> to take the lead and change the world.



**3,280**

volunteers completed online training



**4,188**

troop leaders guided girls through the Girl Scout Leadership Experience

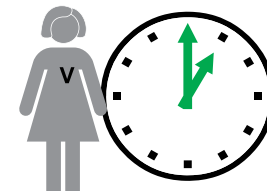

**1,112,581**

volunteer hours contributed to advance the Girl Scout mission





# Girl Scouts San Diego

# Condensed Financials

For the twelve months ended Sept. 30, 2018

Assets		
Cash, cash equivalents, receivables, inventory	\$	8,491,280
Investments		12,375,328
Endowment investments		431,574
Land, buildings and equipment		10,844,504
Total Assets	\$	32,142,686

Liabilities and Net Assets		
Payables and accrued expenses	\$	961,338
Net assets		
Without donor restrictions		30,515,544
With donor restrictions		665,804
Total Liabilities and Net Assets	\$	32,142,686

Revenue and Public Support	\$	12,231,936
Total Expenses		11,596,217

Net Operating Revenues Over Expenses	\$	635,719
Net non-operating income/(expense)		375,477
Net income/(loss) after non-operating income/(expense)	\$	1,011,196

Due to the exceptional performance of our stock market investments, net income exceeded expectations.

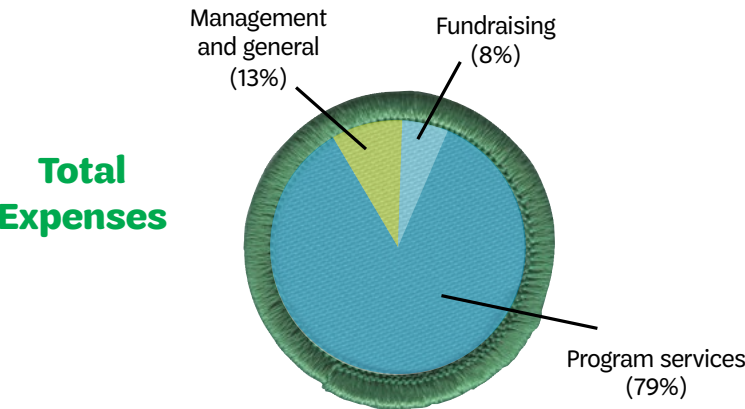
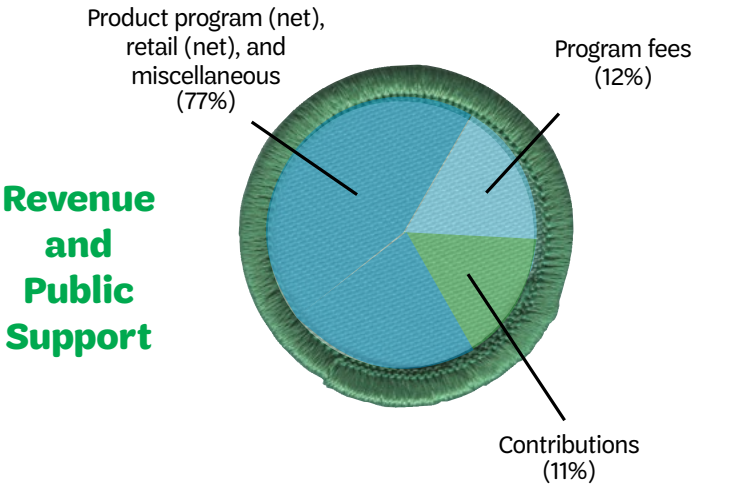

This condensed financial statement is unaudited. Audited financial statements will be available at the council office or by request.

# Thank You

## Lifetime Giving (as of Sept. 2018)

We extend our deepest gratitude to these individuals for their cumulative gifts to support Girl Scouts San Diego.

**The Centennial Circle**  
**\$1,000,000 and above**  
Dorothy and John Helm\*  
Ronald Moss  
Frances Hamilton White

**The Platinum Circle**  
**\$500,000-\$999,999**  
Estate of F. Helen Pratt-Kurz\*  
Darlene Shiley  
Katie and Dan Sullivan

**The Diamond Circle**  
**\$200,000-\$499,999**  
Nadine and Carlo Daleo  
Barbara Dickey  
The Favrot Fund  
Barbara and David Groce  
Estate of Gladys F. Jukich\*  
Susan and John Major  
Patti Roscoe and Jim Tiffany  
Katherine D. White

**The Pearl Circle**  
**\$100,000-\$199,999**  
Sandra Brue and Chris Carstens  
Julia Brown  
Estate of William T. Elliott\*  
The Estate of Fifi D. Guest\*  
Bryn and Ben Hamson  
The Hervey Family Fund  
May Llewellyn Irwin Trust\*  
Liz\* and Robert Jackson  
Estate of Charles and Alice Jackson\*  
Shellie and Greg Kalinsky  
Estate of Joseph Thomas Kenney\*  
Jan and Wayne Loftus  
Milner Trust\*

Sandra Timmons and Richard Sandstrom

**The Gold Circle**  
**\$50,000-\$99,999**  
Barbara Alderson  
Arthur W. & Gertrude Anderson Trust\*  
Brenda Baker and Steve Baum  
Marla and Larry Black  
Helen Bloomfield  
Cora Carmody  
Mary H. Clark\*  
Erna and John Colonell\*  
Solveig and Dan Deuprey  
Walter T. Dowling Trust Fund\*  
Estate of Evelyn E. Ferguson\*  
Beth Fischer and Jamie Wong  
Tange and Tom Gavin  
Leo Hamel  
Hazard Charitable Trust\*  
Kathy and Darrell Issa  
Linda and Mel Katz  
Elsie Marie Larson  
Andrea Migdal and Michael Tierney  
Mimi and Mike Murray  
David Pepper, Sr.  
Carole Sachs  
Evelyn Truitt  
Debbie Turner and Conrad Prebys\*  
Laura and Ervin Wheeler

**The Silver Circle**  
**\$25,000-\$49,999**  
Michael Baker  
Roseanne and Rick Brooks  
Regina and Shea Buckley  
Linda and Edgar Canada  
Susan and Daniel Carter  
Debra L. Cushman-Parrish and Kent Parrish

Joan D. Eichen  
Anne and David Fege  
Arline Fisch  
Joan and Eugene Foster  
Dori and Andy Gallagher  
Arlene Harris and Marty Cooper  
Lucy and Tom Jackson  
Jo Dee and Glenn Jacob  
Ray E. & Helen D. Jacobs Trust\*  
Shannon Kelly  
Kimberly J and Mike Manhard  
Deanna Martin Mackey  
Susan and Craig McClellan  
Estate of Edith I. Meador\*  
Charles and Elaine Metzger  
Lori Moore  
Pearl A. Murray Estate\*  
Katherine and Matthew Nowak  
Hollyce and Robert Phillips  
Vicky Pion  
Kay Porter  
Debbie and Michael Rider  
Regina and John Todd  
Don Wells  
Ellen and Bill Whelan  
Patsy and Steven Worley

**The Bronze Circle**  
**\$10,000-\$24,999**  
Lisa and Steve Altman  
Valerie and Phil Balun  
Joyce and William Biffar  
Darcy and Bob Bingham  
Estate of Edwin and Naoma Bingham\*  
Catherine and Philip Blair  
Merle and Mitchell Brodie  
Barbara Bry and Neil Senturia  
Glenna Canum Ward and Charles Ward  
Sandra and Harry Carter  
Susan and Tyler Cramer  
Dianne Cramer  
Liza and Tony Crisafi  
Carol and John Crossman  
Anne\* and Thomas Day  
Tracey and James DeBello  
Billie and Richard Deihl  
Estate of John and Annette Denson\*  
Kathy Drucquer Duff and George Duff  
Julie and Mitchell Dubick  
Phyllis Epstein  
Bernadette and Jeff Fargo  
Pamela Farr  
Cheryl Fisher

John V. Forrest  
Zita and Richard Gardner  
Lawrence Gratt  
Ann and Ben Haddad  
Karla Hertzog  
Karen and Andy Hewitt  
Ann and Ed Holler  
Sherri Howard and James Hoyle  
Albert Hubbard\*  
Daniel C. Jackling\*  
Sue C. Kahl  
Bonnie and Steve Kane  
Shirley Kelly  
James Kelly  
Lucile Kittredge  
Bunny and Daniel Krall  
Harry J. Krokus Revocable Trust\*  
Lynn LaChapelle and Mark Robinson  
Barbara Lamb and Bill Hale  
Janet and Kelly Lancaster  
Patricia and Bernadotte Lester  
Denise Lew  
Connie Matsui and Bill Beckman  
Lisa and David Means  
Rhaylene Montgomery  
Cindy and Robert Moore  
Pamela Mudd  
Sara and Anthony Napoli  
H. Maxine Peoples  
Monica and Joseph Piepenkotter  
Peggy Price  
Charlene (Chatham) Price  
Dawn and John Rawls  
Lawrence Robinson  
Robin Roulette  
Susan and Scott Salka  
Carol and John\* Sands  
Jettonne and Tom Saunders  
Denise and Phil Scott  
Donna Sexton  
Judy Simmons  
Russ Slaughter  
Kathleen Slayton and Robert Kilian  
Marian Spencer  
Claudette and Ralph Steinhauer  
EA and Ian Stewart  
Ann and Charles\* Suhr  
Seth Surnamer  
Judy Thompson and Mike Conner  
Elizabeth and Andy Van Pelt  
Carolyn and Kent Walker  
Lori and Bill Walton  
Evelyn Woerpel Trust\*  
Cathy Young and Mike Buhai  
Carole and Michael Ziegler



# Thank You



## Juliette Gordon Low Society (as of Sept. 2018)

The Juliette Gordon Low Society honors friends who have named Girl Scouts San Diego in their wills, living trusts, IRAs, or other life-income gifts. These planned gifts provide critical long-term support for our council, allowing future generations of girls to experience the unique leadership opportunities available only through Girl Scouting.

Anonymous (7)  
Melyn Acasio  
Meredith and Robert Alcock  
Barbara L. Alderson  
Sandra Banfield  
Jeni and Elias Barajas  
Virginia "Ginny" Barton  
Marla B. Black  
Helen Bloomfield  
Marie and Lee Boozel  
Merle and Mitchell Brodie  
Regina and Shea Buckley  
Christopher Carstens  
Sandra and Harry Carter  
Liza and Tony Crisafi  
Debra L. Cushman-Parrish  
The DeBello Family  
Carol Dedrich and Alex Nurse  
Solveig and Dan Deuprey  
Barbara J. Dickey  
Kathy Drucquer Duff and George Duff  
Robin and Kimberly Evans  
Anne and David Fege  
Arline M. Fisch  
Zita B. Gardner  
Tange Tipton Gavin

Barbara Ann and David E. Groce  
Marni and William P. Hayman  
Jim and Cheryl Hernandez  
Lucy and Tom Jackson  
Jo Dee and Glenn Jacob  
Rebecca James  
Susan Jeannette  
Gerry L. Keshka  
Kim and Evan Kleber  
Terry and George Klein  
Sarah K. Lamade  
Janet DeGruttola Lancaster  
Makenna Lang  
Pam Levin  
Pamela Lynd  
Patricia Macdonald  
Susan and John Major  
Elinore Y. and Ralph V. Mazza  
The Honorable M. Margaret McKeown  
Bob\* and Cindy Moore  
Mimi and Mike Murray  
Sara and Anthony Napoli  
Barbara J. Norman, ChFC  
Matt and Katherine Nowak  
Justine Panian  
Kassie and James Panian

Kristen K. Pieper and Family  
Debra and Charles Poey  
Annie Revel  
Laura and Justin Rice  
Deborah and Michael Rider  
Patti L. Roscoe  
Barbara Schettler-Jehl  
Nancy L. Scott  
Ellen Roca Single  
Kathleen Slayton  
Steven and Carol Stachwick  
Claudette and Ralph Steinhauer  
Jean B. Stewart  
Katie and Dan Sullivan  
Sandy Sultz  
Pamela L. Summers  
Pearl and Andrew\* Szymanski  
Mary Talle  
Judy Thompson  
Coralie C. Thomson  
Evelyn Mack Truitt  
Elizabeth and Andy Van Pelt  
Tammy and Louie Vener  
Kelly Waggoner  
Maggie Watkins  
Laura and Erv Wheeler

## Charitable Gift Annuities

Charitable gift annuities provide tax savings and income to the donor and ultimately benefit Girl Scouts San Diego.

Barbara Dickey



*The Cushman family, Promise Circle members and three generations of Girl Scouts, were honored for their dedication and support.*



*Girl Scouts of the USA CEO Sylvia Acevedo leans into STEM with Girl Scout Troop 5912 at a luncheon hosted by SDG&E.*

## Foundation Support (Oct. 2017-Sept. 2018)

Generous support from our foundation donors helped girls learn to use their voices, develop a strong sense of self, step outside their comfort zones, and build resilience.

Charles & Ruth Billingsley Foundation  
Chelsea's Light Foundation  
The Clarity Foundation  
Community Campership Council  
Community Service Association, San Diego  
Unified School District  
Cushman Foundation  
Donors of Valley Endeavors (DOVES)

The Edith Hazel Ondrasik Girl Scouts  
Campership Endowment ☸  
Ellen Browning Scripps Foundation  
Etta Schwieder Fund-Girls Clubs of San Diego ☸  
The Favrot Fund  
Harvard Business School Club of San Diego  
Heller Foundation of San Diego  
The Hervey Family Non-Endowment Fund ☸

Howard P. Meyer Foundation  
Issa Family Foundation  
Maurice Masserini Charitable Trust  
One San Diego  
Pratt Memorial Fund  
Price Philanthropies Foundation  
The Ralph and Elinore Mazza Girl Scout  
Endowment Fund ☸  
ResMed Foundation

Rotary Club of San Diego 33  
Samuel & Katherine Weaver French Fund  
Samuel I. & John Henry Fox Foundation  
San Marcos Community Foundation  
Sorooptimist International of Coronado  
The San Diego Foundation

☸ Fund of The San Diego Foundation

## Corporate Giving (Oct. 2017-Sept. 2018)

These organizations provided valuable support for girl programs.

**\$25,000+**  
Mission Federal Credit Union  
Qualcomm Incorporated  
San Diego Gas & Electric Company  
Southwest Airlines Co.  
Wells Fargo

Los Angeles Chargers  
KPBS  
MEI Pharma, Inc.  
Morgan Stanley  
Nordson Corporation Foundation  
Sycuan Band of the Kumeyaay Nation  
Withers Worldwide

Merrill Lynch  
Metis Global Partners  
Mitek Systems  
Mutual of America  
National University  
NRG Energy  
One and Only Palmilla  
QSP  
San Diego Regional Chamber  
of Commerce  
San Diego Zoo & Safari Park  
The Abbey Catering  
The Energy Coalition  
The Lodge at Torrey Pines  
U.S. Bank  
University Club atop Symphony Towers  
Worthpointe

**\$10,000-\$24,999**  
Cox Communications, Inc.  
Dyna, LLC  
Girl Scouts of the USA  
Major Executive Search  
Marsh & McLennan  
Northrop Grumman  
RJS Law  
Sharp Health Plan

**\$1,000-\$4,999**  
Allianz Global Investors  
Bank of America  
Blankinship & Foster  
California Bank and Trust  
Cohn Restaurant Group  
CohnReznick  
Continental Catering  
Del Mar Thoroughbred Club  
First Republic Bank  
GEICO  
Genentech  
Holland America Line  
Island Architects  
J Public Relations  
Leo Hamel Fine Jewelers  
Little Brownie Bakers

**\$5,000-\$9,999**  
Academy of Our Lady of Peace  
Anderson Plumbing Heating & Air  
Ashdon Farms  
Business Complete Solutions  
Chevron  
Cubic Corporation  
Kaiser Permanente

# Special thanks

to the County of San Diego for its ongoing, generous support of our programming.





# Thank You



## Individual Gifts in 2018 (Oct. 2017-Sept. 2018)

We gratefully acknowledge individuals whose contributions keep Girl Scouting available and affordable for local girls. The Promise Circle recognizes generous supporters who donate \$1,000 or more.

### \$25,000 and above

Nadine and Carlo Daleo  
Barbara Dickey  
Tange and Tom Gavin  
Barbara and David Groce  
Patti Roscoe and  
Jim Tiffany  
Katie and Daniel Sullivan

### \$10,000-\$24,999

Susan and Larry Favrot  
Arlene Harris and  
Marty Cooper  
Daniel C. Jackling  
Susan and John Major  
Kathleen Slayton  
Frances Hamilton White  
Katherine D. White

### \$5,000-\$9,999

Catherine and Philip Blair  
Helen Bloomfield  
Julia Brown  
Regina and Shea Buckley  
Liza and Tony Crisafi  
Laura and Bob Duggan  
Dori and Andy Gallagher  
Linda and Mel Katz  
Mimi and Mike Murray  
David Pepper, Sr.  
EA and Ian Stewart  
Evelyn Truitt and Paul Black

### \$2,500-\$4,999

Kim Barrett and Peter Pierce  
Mark Beveridge

Darcy and Bob Bingham  
Roseanne and Rick Brooks  
Sandra Brue and  
Chris Carstens  
The Buhai Family  
Carol and John Crossman  
Kathy Drucquer Duff and  
George Duff  
Beth Fischer and Jamie Wong  
Sherri Howard and  
James Hoyle  
Kathy and Darrell Issa  
James Jennings  
Divya Kakaiya  
Bunny and Dan Krall  
Andrea Migdal and  
Michael Tierney  
Sara and Anthony Napoli  
Monica and Joseph  
Piepenkotter  
Vicky Pion  
Dawn and John Rawls  
Claudia and Simon Silva  
Rahil Swigart  
Barbara and Ty Tipton  
Laura and Erv Wheeler  
Ellen and Bill Whelan

### \$1,000-\$2,499

Barbara Alderson  
Machel Allen  
Kathryn Ashworth  
Susan Bell and Ken Bien  
Allison Blake  
Carolyn Botzenhardt  
Natasha and Rob Bowman

Jennifer Brown  
Ellen and George Casey  
Judy and Jack Cater  
Myla♦ and Timothy Coleman  
Lesley and David Cohn  
Jaya Cummaragunta♦  
Rita and Keith Datko  
Carol Dedrich♦ and  
Alex Nurse  
Billie and Richard Deihl  
Solveig and Dan Deuprey  
Melissa DeVita  
Amy Ebling♦  
Phyllis Epstein  
Lindsay and Justina Estrada  
Anne and David Fege  
Arline Fisch  
Suzanne Frontz  
Lori and Bob Gallagher  
Zita and Richard Gardner  
Laura and Michael Geor-  
gantos  
Lawrence Gratt  
George Guevara♦  
Anne Hassidim  
Nancy and Charles Helsper  
Karla Hertzog  
Jeannie Hilger  
Stephanie Holland  
Ann and Edward Holler  
Wendy and Greg Hunter  
Dea Hurston  
Rob Jackson  
Jo Dee and Glenn Jacob  
Susan Kalemkiarian  
Chief Roxana Kennedy and  
Mike Tardy  
Sandra Keshka♦

Kathie Kim  
Janice and Matthew Kurth  
Barbara Lamb and Bill Hale  
Janet and Kelly Lancaster  
Jan and Wayne Loftus  
Lani♦ and Josh Longacre  
Deanna Martin Mackey  
Victor Mena  
Katherine and  
Matthew Nowak  
Aaron and Christine Parker  
Juri and Jeffrey Peterson  
Hollyce and Robert Phillips  
Isaac Pollock  
Charlene (Chatham) Price  
Debra Reed  
Laura♦ and Justin Rice  
Robin Roulette  
Michael Schanna  
Suzanne and Dave Schlundt  
Connie and Martin  
Schroeder  
Sandy♦ and John Sultz  
Donna Sexton  
Jason Shidler  
Heather and Jayson Smith  
Louarn and Alan Sorkin  
Claudette♦ and  
Ralph Steinhauer  
Mary Kay Stolling  
Holly Strum♦  
Carmen Vann  
Gloria Vargas♦ and  
Chris Haack  
Keith Webster  
Marlene and Eric♦ Williams  
Deanne Witt  
Arelene and Thad Wolinski

### \$500-\$999

Dede and Michael Alpert  
Laura Aschenbrenner  
Jennifer Athanacio  
Sandra Banfield  
Jeni and Elias Barajas  
Joyce and William Biffar  
Meridith and Brian Bowman  
Patti and Bill Brommelsiek  
Lourdes and Hector Caballero  
Leslie and Brian Catanzaro  
Stephen Chin  
Melissa and Edward Cook

Jennifer and Kurt Cumming  
Megan and Sergio Delgado  
Becky and Eric Deller  
Martha and Ed Dennis  
Diana Lady Dougan  
Walter and Kimberly D'Souza  
Darlene Elias and R. Lee Wagner  
Anne Elkin  
Anne Evans  
Zack Fields  
Melissa and Scott Fischel  
Shannon and Erik Franzen  
Jessica Frey  
Carolyn Fritz  
Joyce Gattas  
Felice Goldbach  
Craig Golding  
Marianne Gottlieb  
Sandra and Richard Groebner  
Judith and John Haller  
Jo Anne and Rick Harby  
Ryan Harvey  
Christina Hastings  
Lucy and Tom Jackson  
Jay Jeffcoat  
Sandra Johnson  
Jill Labbe  
Kimberley and Farrell Layton  
Grant Lee  
Denise Lew  
Gaye and Ron Lingley  
Cindy Marten  
Lindsay Matteson  
Laurel and Donald McKahan  
Amanda Montgomery  
Cindy Moore

Michael and Janet Paulovich  
Lisa Pierce  
Nancy and Michael Powers  
Judy A. Pritchett  
Stew Roberts  
Jamie Rodriguez  
Rachel Romero  
Jettonne and Thomas Saunders  
Sarafina Scapicchio  
Danell Scarborough Gavares  
and John Gavares  
Erick Schenkhuizen  
Barbara Schettler-Jehl  
Denise and Phil Scott  
Cary and Dayle Shames  
Ronson and Melanie Shamoun  
Laura Shawver  
Tina Shinsato  
Cheryll and Gilbert Stewart  
Deborah Szekely  
Judy Thompson and  
Mike Conner  
Nancy Tietge  
Arrin Tolentino  
Connie and Richard Unger  
Kristen and Mike Urcan  
Gena and Justin Van Zandt  
Rebecca and Brian Walsh  
Mia Watson-Good and  
Tom Good  
Jenn Weady  
Jennifer and Derek Werner  
Teresa Wolownik and  
Marty Tracey  
Carole and Michael Ziegler  
♦ Girl Scouts San Diego staff



Thank you to Urban Campout: Mad About Science Honorary Committee Co-Chairs Barbara Groce and her daughter E.A. Stewart, and Co-Chairs Tange Gavin and Rita Datko (pictured with Regina Buckley and Carol Dedrich).

# Thank You



## Daisy's Circle (Oct. 2017-Sept. 2018)

Daisy's Circle was created in honor of our founder Juliette "Daisy" Gordon Low to support the enduring power of Girl Scouts. We appreciate those donors who are a part of this monthly giving program.

Angela Addington  
Jennifer Alvarado  
Sandra Appling  
Madeliene Aviles  
Sandra Banfield  
Jeni and Elias Barajas  
Raeven Batt  
Joyce Boone  
Kia Bordner  
Sam Brasted  
Tracy Browns  
Marlyn Carrillo  
Sheila Cavanaugh  
Emily Chiri  
Gabby Coburn  
Myla Coleman  
Linda Contreras  
Nina Crabtree  
Michelle Davis  
Stephanie Dawes  
Rea de la Cruz  
Carol Dedrich  
Michael Diddock  
Mary Doyle  
Sandra Dryden  
Amy Ebling  
Bill Eiffert  
Vanessa Erickson  
Jennifer Ferrer  
Michelle Fischer  
Heather Fryant  
Iris Gerber  
Mindy Guevara  
George Guevara  
Leslie Hodge and  
Sandra Keshka

Ermelinda Kraft  
Stephanie A. Kwiatkowski  
Alex La Bruyere  
Lani Longacre  
Jennifer Mains  
Virginia McCardy  
Alex Metz  
Rosalind Miller  
Kat Miller  
Michaela Mitchell  
Cindy Moore  
Jen Nation  
Kristin Newman  
Britt Northup  
Kassie Panian  
Justine Panian  
Minhhieu Phamvu  
Julie Pinell  
Jessica Pinell  
Sarita Pitones  
Ana Luisa Ponce  
Savannah Prince  
Ana Ramirez  
Janet Raschke  
Laura Reinig  
Andrea Renteria  
Laura and Justin Rice  
Monet Richter  
Emma Rivera  
Donna Rosa  
Blanca Santos  
Sarafina Scapicchio  
Christa Sherman  
Dayana Silva-James  
Sharon Strich  
Holly Strum

Sandy Sultz  
Mary Talle  
Yvette Tamayo  
Jessica Thomas  
Karen Thygerson  
Jill Treppa  
Elizabeth Valadez  
Gloria Vargas  
Elisa Villarreal  
Michelle Wilkinson  
Eric Williams  
Cathy Young

## Gifts in Honor of...

**Paola Avila**  
Kathleen Neal

**Chloe Camp**  
Kelly Camp

**Chris Carstens**  
Neil Alex  
Natasha and Rob Bowman  
Martha and Ed Dennis  
Jo Dee and Glenn Jacob  
Patti Roscoe and Jim Tiffany  
Anne Thompson-Welch

**Girl Scouts San Diego Professional Staff**  
Jo Dee and Glenn Jacob

**Keanan Gottlieb**  
Marianne Gottlieb

**Barbara Groce**  
Cary and Richard Feld

**Patty Hinojosa**  
Elizabeth and Robert Stevens

**Penney Homel**  
Katie and Dan Sullivan

**Dawn Hromadka**  
Ann and Jeff Deane

**Kathryn Hudson**  
Patricia Slater

**Jo Dee and Glenn Jacob**  
Harvard Business School Club  
of San Diego  
Hughes Heritage Plaza  
Georgia and Blair Sadler

**Nora Joyce**  
Jena and Robert Joyce

**Gerry Keshka**  
Carole and Woody Ledford

**Janet Lancaster**  
Ruth and E.O. Lancaster

**Susan Major**  
Susan and Ken Bien  
Nancy and Michael Powers

**Rhaylene Montgomery-Mosso**  
Marcia Varemko

**Mimi Murray and the training divas**  
Linda Barner and  
Deborah Martin

**Rosalinda Saiz**  
Linda Contreras

**Zoe Schreiner**  
Nancy Tietge

**Katelyn Schwartz**  
Mark Schwartz

**Lenea Schwartz**  
Mark Schwartz

**Alexis Sepulveda**  
Sabrina and Scott Ingalls

**Jody Sims**  
Barbara McGill

**Troop 1912**  
Dolores Osuna

**Katherine D. White**  
Frances Hamilton White

**Caroline Winn**  
Debra Reed

**Gina Woodford**  
Patricia Green

## Gifts in Memory of...

**Robin Akers**  
Hussain Bhatia

**Barbara Blackston**  
Merle and Mitch Brodie  
Barbara and David Groce  
Stephanie and Don McGuire  
Lynn Murray

**James A. Brown**  
Meredith Alcock

**Jeane Coleman**  
Alice and Edwin Broadhurst

**Liz Cotton**  
Judith and Richard Shaw  
Donna and George Trapnell

**Ellen Eichler**  
Sheila Graves

**Elizabeth Fisch**  
Arline Fisch  
Nancy and Charles Helsper

**Dona Gratt**  
Lawrence Gratt

**Lizbeth Jackson**  
Jennifer and Derek Werner

**Ellie and Ralph Mazza**  
Elizabeth and  
Curtis McLendon

**Bob Moore**  
Merle and Mitch Brodie  
Barbara Dickey  
Dale and Ralph Powell  
Andrea Steele

**Elaine Rosa**  
Donna Rosa  
Troop 6107

**Paul Strauss**  
Remy and Bernard Ordon

**Alex Tassos**  
Merle and Mitch Brodie  
Jo Dee and Glenn Jacob





Balboa Campus  
1231 Upas Street (Balboa Park)  
San Diego, CA 92103  
619-298-8391

Escondido  
3050 Las Palmas (Kit Carson Park)  
Escondido, CA 92025  
760-740-2670

North Coastal  
5315 Avenida Encinas, Suite 100  
Carlsbad, CA 92008  
760-444-9011



[sdgirlscouts.org](https://sdgirlscouts.org) | [@sdgirlscouts](https://twitter.com/sdgirlscouts)

